

section on 'AB'

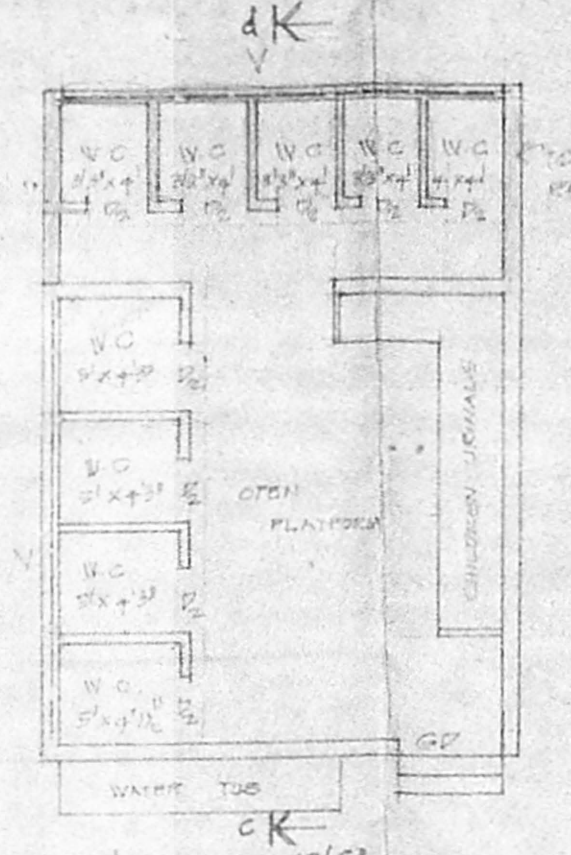

plan (girls toilet)

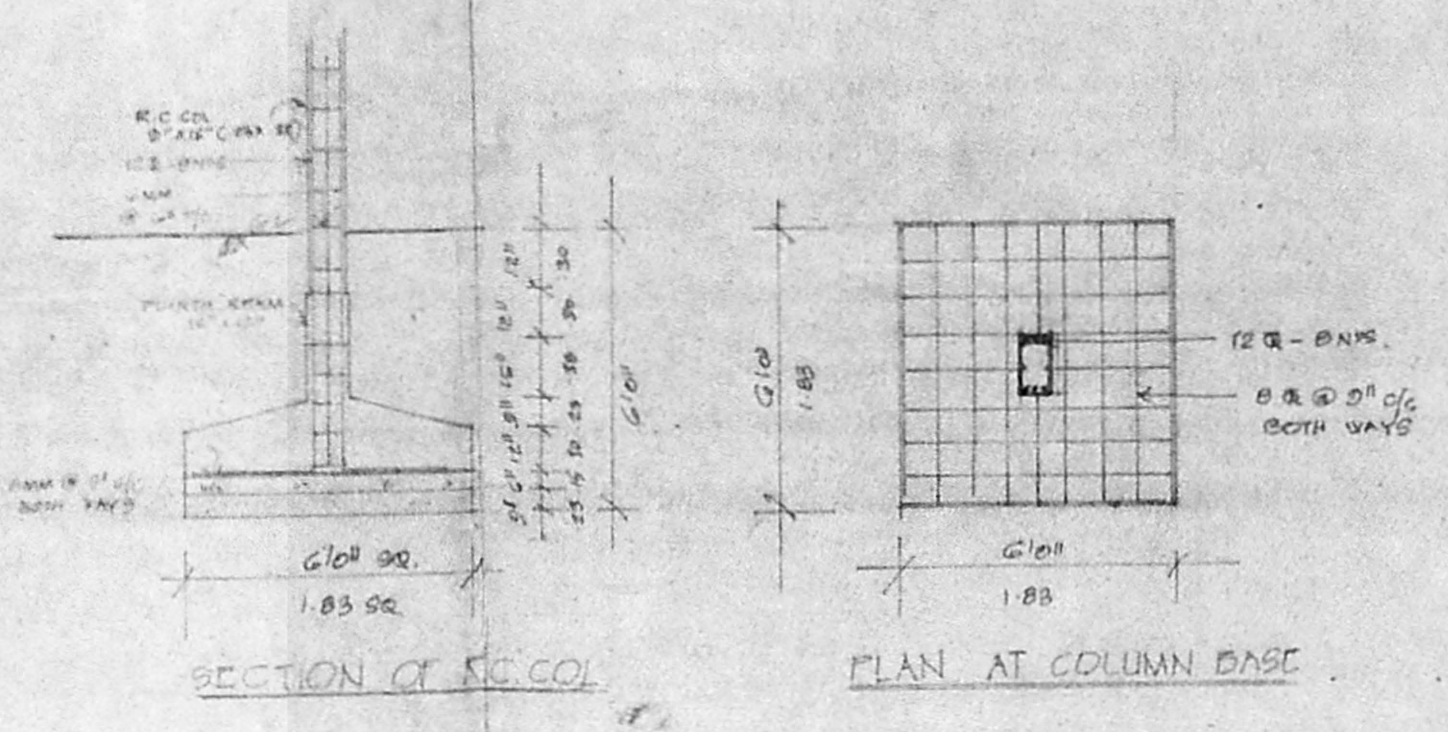
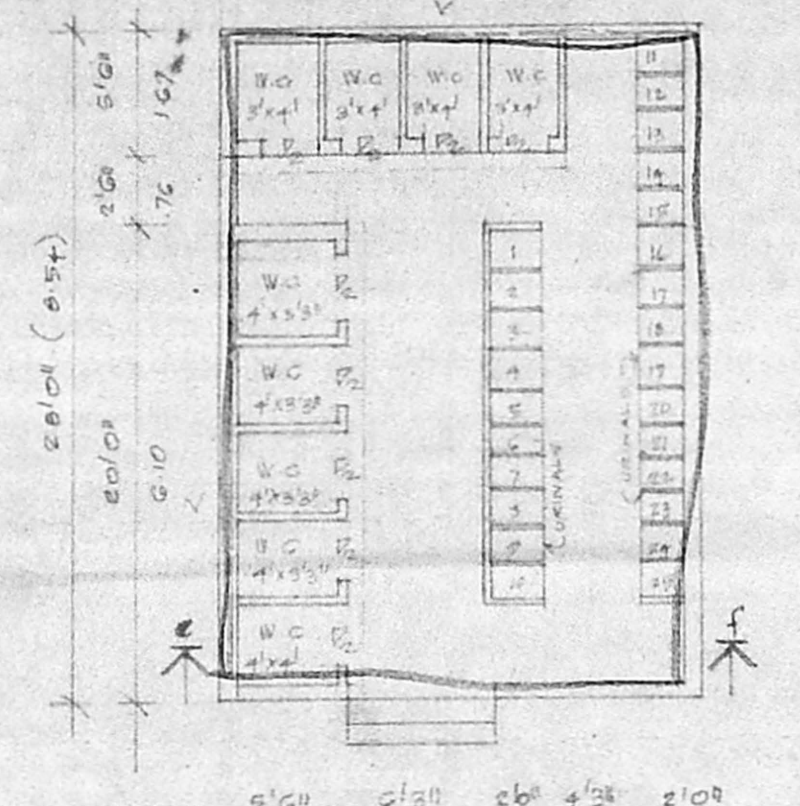

plan (boys toilet)

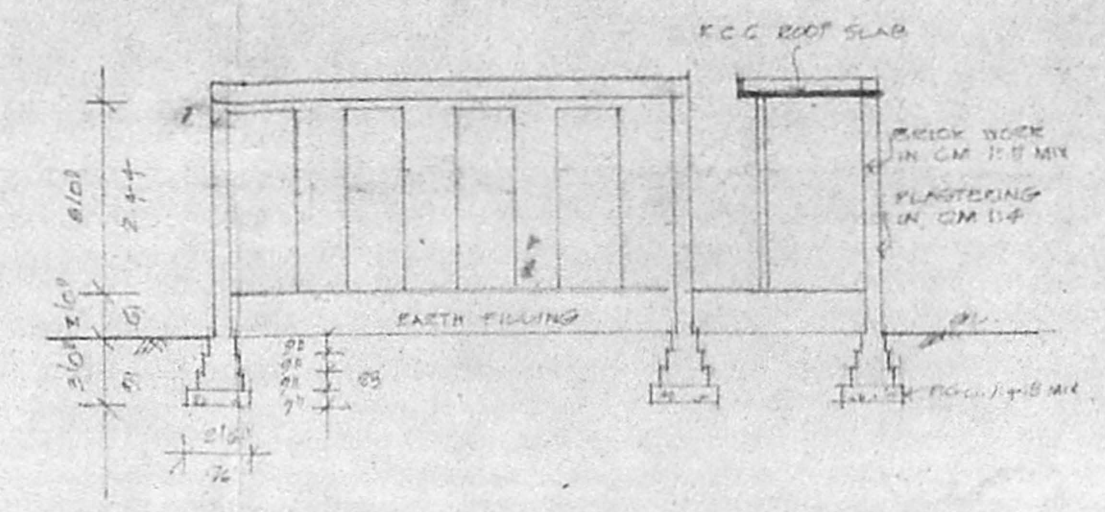

section 'cd'

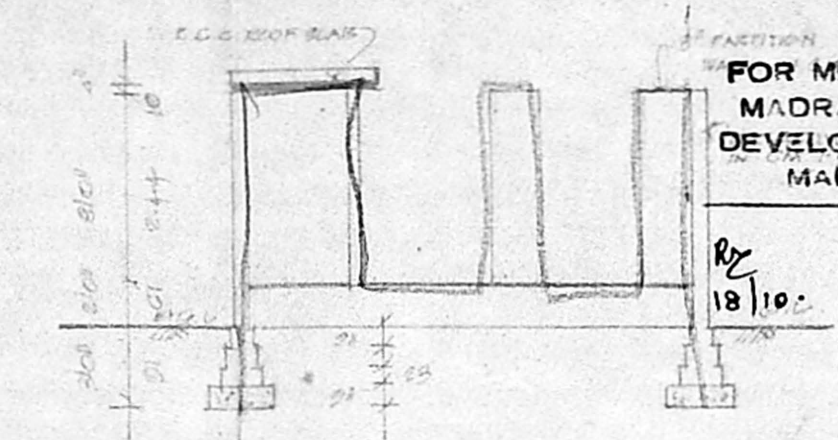

section 'ef'

Planning Permit No. C/P/100/194
APPROVED
 SUBJECT TO THE CONDITIONS IN THIS OFFICE LETTER.
 No. 44932/19 Date 19/10/19
 FOR MEMBER SECRETARY
 MADRAS METROPOLITAN
 DEVELOPMENT AUTHORITY
 MADRAS 600 008

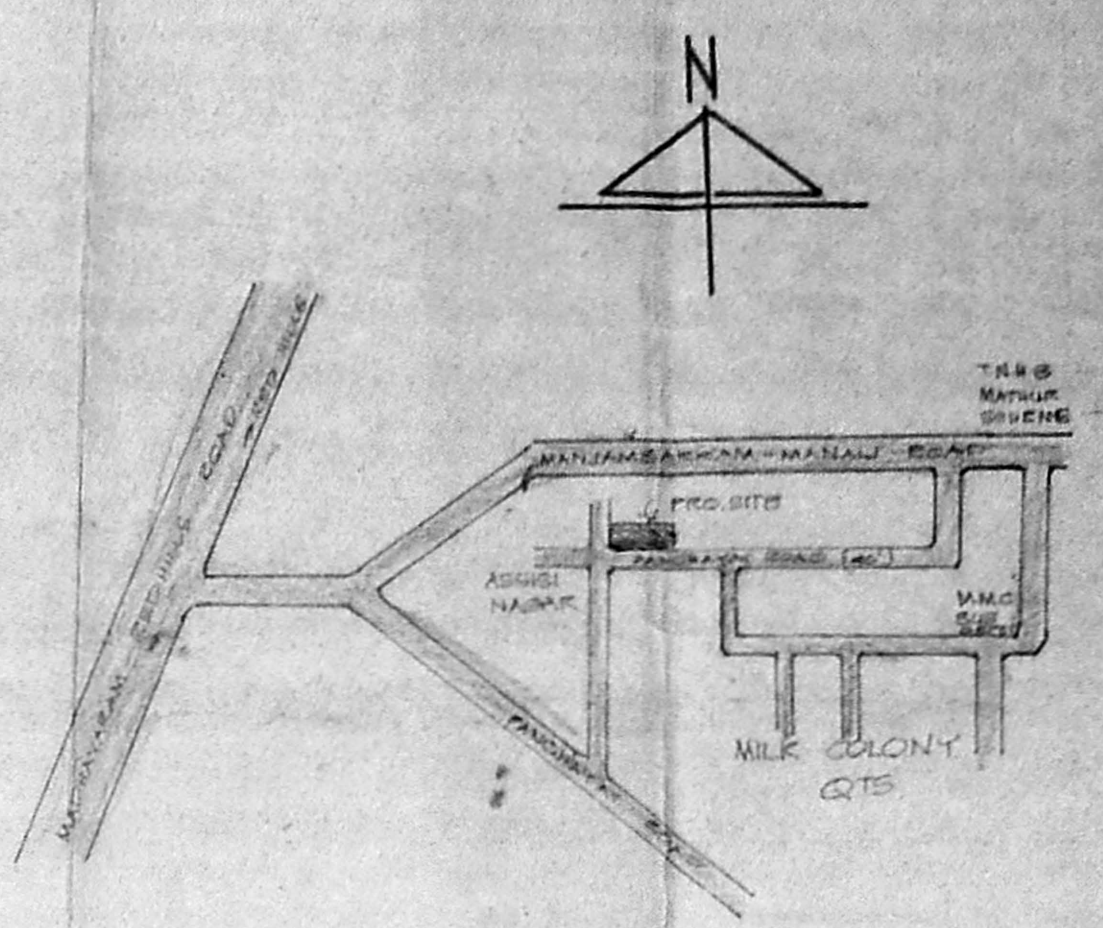

key plan (N/E)

SPECIFICATION
 FOUNDATION AND LEVELLING COURSE IN PCC 1:4
 R.C.C. 15% MIX FOR COLUMNS, PLINTE, BEAMS, LINTEL, SUNSHADE, ROOF BEAMS AND SLAB.
 BRICK WORK IN CM 1:6 MIX FOR SUPERSTRUCTURE.
 WEATHERING COURSE WITH COUNTRY TILES IN CM 1:6.
 CEILING PLASTER AND FLOOR FINISH IN CM 1:6.
 PLASTERING THE WALLS IN CEMENT MORTAR 1:4.
 COUNTRY WOOD FOR DOORS AND WINDOWS WITH ENAMEL PAINT OVER ONE COAT OF PRIMER.
 WHITE OR BEIGE WASHING THREE COATS.

SCHEDULE OF JOINERY

DOORS	D	4'0" x 7'0"	(122 x 213)
	D	3'0" x 7'0"	(91 x 213)
	D	2'6" x 2'6"	(66 x 66)
WINDOWS	W	3'0" x 3'0"	(91 x 91)
	W	3'0" x 2'6"	(91 x 66)
VENTILATOR	V	2'0" x 1'0"	(61 x 30)
GRILL DOOR	GD	3'0" x 1'0"	(91 x 30)
CURTAIN BAR	CB	3'0" x 7'0"	(91 x 213)
BLACK BOARD	BB	7'0" x 3'0"	(213 x 91)

AREA STATEMENT

NO	TITLE	SQ. FT.	SQ. M.
1	SCHOOL BUILDING	6541	607.66
	EXG. GROUND FLOOR	6541	607.66
	EXG. FIRST FLOOR	6541	607.66
	PRO. SECOND FLOOR	6541	607.66
	PRO. HEAD ROOM	400	37.25
2	TOILET		
	EXG. GIRLS TOILET	400	37.25
	PRO. GIRLS TOILET (SEMI)	100	9.29
	PRO. BOYS TOILET	960	89.32
	EXG. CHIT & TUMR ROOM	10	0.92
3	EXG. TEACHERS QTS.	1887	173.44
4	EXG. GROUND FLOOR	1887	173.44
5	EXG. FIRST FLOOR	1887	173.44
6	EXG. BUILDING (STORE)	607	56.26
7	EXG. TOILET	47	4.37
8	EXG. WATCHMAN ROOM	80	7.42
	TOTAL AREA	25860	2398.94

PLOT AREA 65978 SQ. FT. - 2361.71 M²
 PLOT COVERAGE 72%
 FLOOR SPACE INDEX 0.30

COLOUR INDEX:
 EXISTING
 PROPOSAL
 ROADS
 SITE BOUNDARY LINE
 REMOVAL

NOTE
 1. EXISTING SCHOOL BUILDING APPROVED BY MADRA VIDE P.P.N. C/P/100/194
 U.N. C/3850/88 Dated 28/3/80
 2. EXISTING TEACHERS QTS. APPROVED BY MADRA VIDE P.P.N. C/P/100/194 U.N. C/3850/88

PROPOSED CONSTRUCTION OF SECOND FLOOR FOR SCHOOL BUILDING AT ASSISI NAGAR IN R.S.No. 419 OF MADHAVARAM VILLAGE MADHAVARAM TOWNSHIP, SAIDAPET TALUK.

S. Beetha
 SUPERIOR
 OWNER - SRS OF ST. JOSEPH OF THE APARTMENT ASSISI NAGAR, MADHAVARAM - MADRAS-60

S. Christy
 S. CHRISTY, D.C.E.,
 CONSULTING ENGINEER
 Licensed Surveyor No. 330
 CURRIE STREET, SAIDAPET
 MADRAS-600 008
 LICENSED ARCHITECT No. 100
 10th CROSS STREET, SAIDAPET

cris planners
 SCALE: 1/4" = 1'-0" (1:30)
 SHEET NO. 3
 SECTION, ELEVATION, TOILET PLAN, SITE PLAN

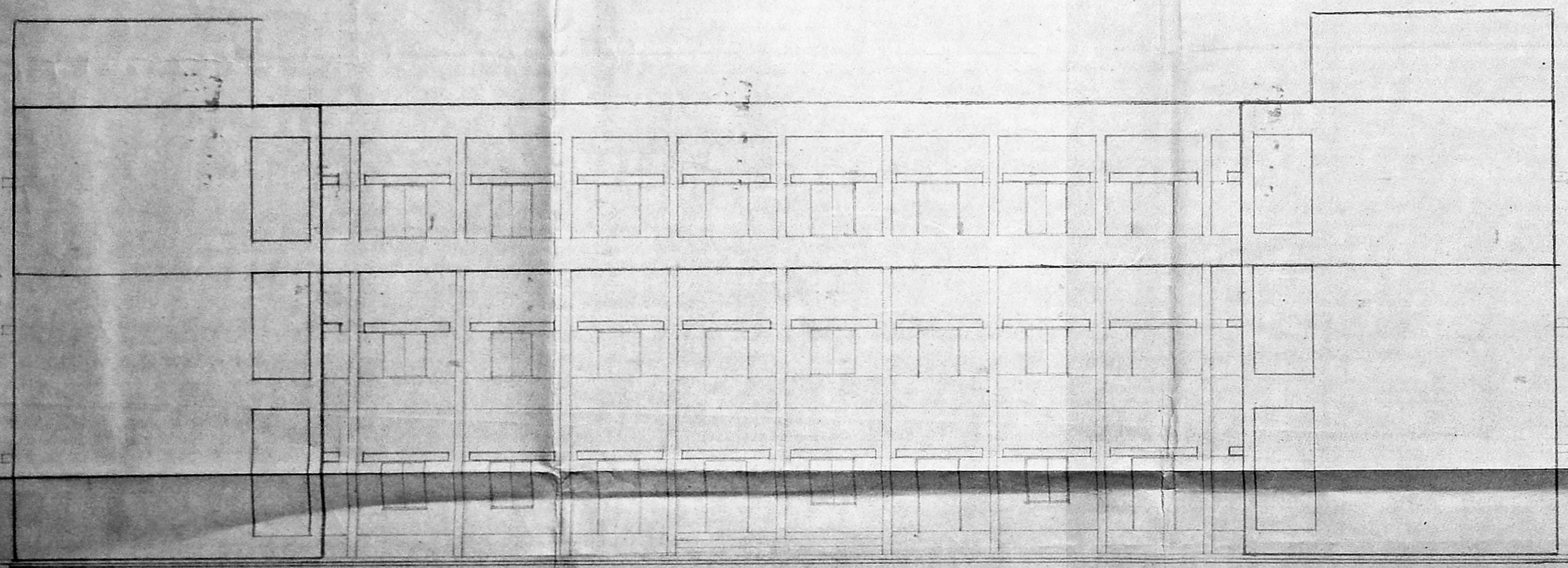

front elevation

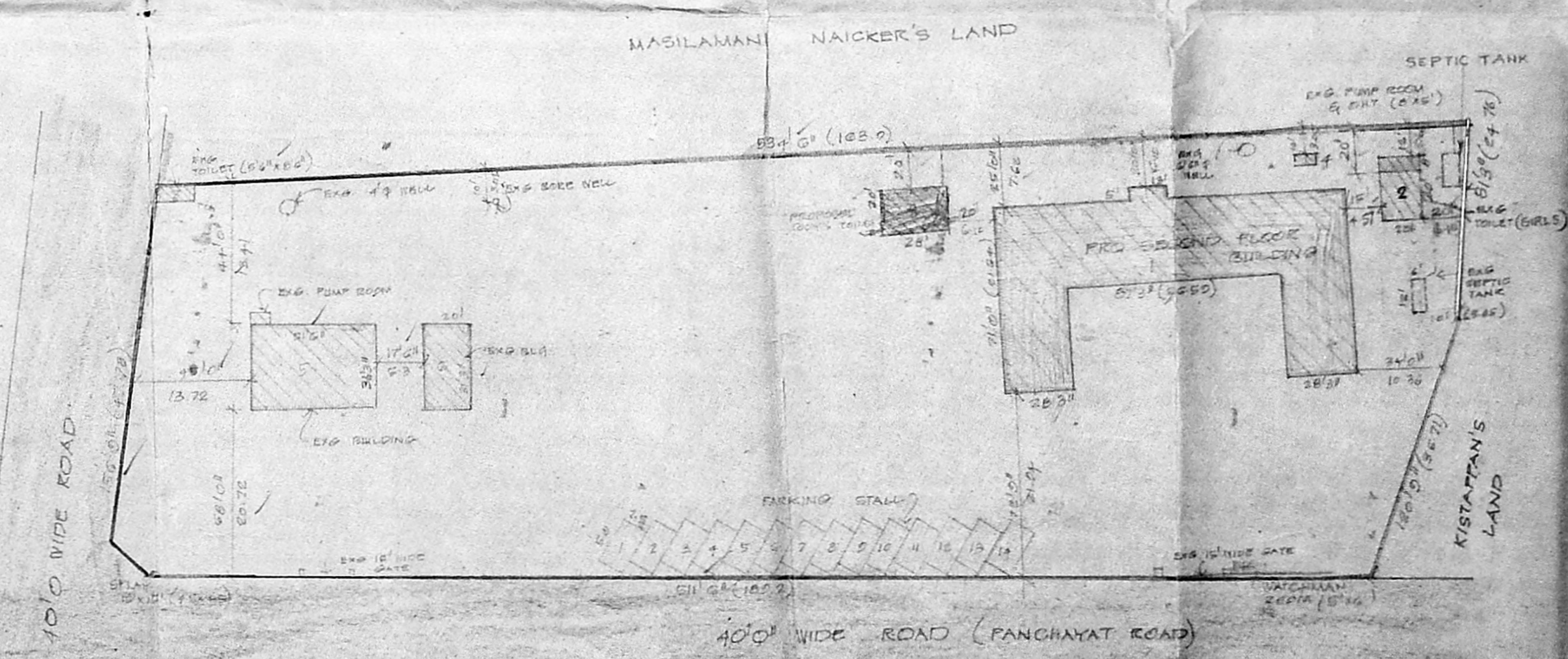

site plan
 SCALE: 1/4" = 1'-0" (1:30)